Продажа - Апартамент - Mijas Golf

299.000€

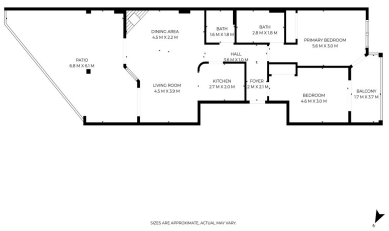









Ref.-ID: R5555446 **Mijas Golf** **Апартамент**

Коммунальные: 1,920 EUR / год **Мусор: 80 EUR / год** **2** **2** **91 m2**

This charming two-bedroom apartment is perfectly located on the front line of Mijas Golf, offering peaceful views and a relaxed lifestyle. The property features two spacious bedrooms with excellent built-in storage. The master bedroom includes an en-suite bathroom and direct access to a private terrace, while the second bedroom also has its own access to the terrace — ideal for enjoying the beautiful outdoor space from both rooms. The bright and inviting living room is connected to a cosy, well-equipped kitchen and features a charming fireplace that adds warmth and character. From the living room, sliding doors lead out to a generous terrace with stunning views of the golf course and direct access to the well-maintained community areas. The complex offers three communal swimming pools surrounded by lush gardens, perfect for enjoying the sunny Costa del Sol climate. The property also includes a private underground parking space and a storage room, providing both comfort and convenience. A lovely home in a peaceful and prestigious location.

Расположение
- ✔ Рядом с гольф-полем
- ✔ Близко к школам

бассейн
- ✔ Коммунальный бассейн
- ✔ Частный бассейн

Климат-контроль
- ✔ Кондиционер
- ✔ Центральное отопление
- ✔ Камин

ВИД
- ✔ Вид на горы
- ✔ Гольф Просмотров
- ✔ Страна Просмотров
- ✔ Сад Просмотров

Особенности
- ✔ Крытая терраса
- ✔ Лифт
- ✔ Встроенные шкафы
- ✔ Рядом с транспортом
- ✔ Приватная терраса
- ✔ Кладовка
- ✔ Оптическое волокно

Мебель
- ✔ Полностью меблированный