Продажа - Апартамент - Fuengirola

901.425€

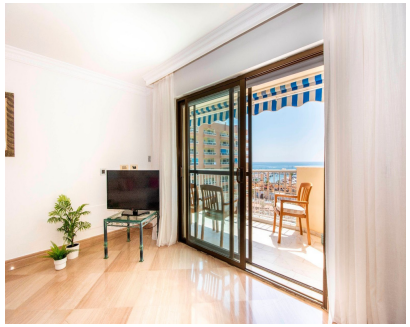

Ref.-ID: R5526904 **Fuengirola** **Апартамент**

3 **2** **156 m2**

The property stands out for its spaciousness and large terraces with sea views. It features two terraces, one accessible from the living room and the other from the master bedroom. Supermarkets, restaurants, bars, and other amenities are just a few minutes’ walk away, as well as the bus and train stations. Fuengirola is known for its beaches, lively nightlife, and wide variety of bars, restaurants, and shops. The historic center features many buildings and landmarks of interest, including the Church of Our Lady of the Rosary and Sohail Castle, a restored 10th-century fortress offering stunning panoramic views of the city and the Mediterranean Sea. Additionally, Fuengirola city center is an important transport hub on the Costa del Sol, with bus and train connections to nearby cities. The Fuengirola promenade is also a vibrant and colorful area where you can enjoy the beach, local cuisine, shopping, and a wide range of outdoor activities, making it an ideal place for family or friends’ holidays. If you’re looking to enjoy the sun and the beach, Fuengirola is the perfect destination, offering a wide range of water sports and a long stretch of golden sandy beach.

Расположение
- ✔ Рядом с морем

Кухня
- ✔ Полностью оборудованная кухня

ОРИЕНТАЦИЯ
- ✔ на юг

Парковка
- ✔ гараж

Состояние
- ✔ Хорошее состояние

Коммунальные услуги
- ✔ Электричество
- ✔ Питьевая вода
- ✔ Газ

Климат-контроль
- ✔ Кондиционер

ВИД
- ✔ Вид на море

Мебель
- ✔ Полностью меблированный