Продажа - Апартамент - Fuengirola

324.000€





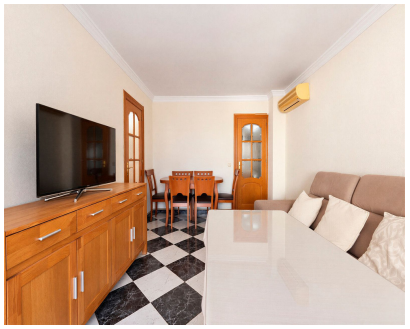

Ref.-ID: R5504194 **Fuengirola** **Апартамент**

3 **1** **92 m2**

A home to make your own in Fuengirola Located on the sixth floor of a centrally located building., this three-bedroom apartment is ideal for those looking for their first home in Fuengirola and wanting to gradually adapt it to their own style. The property features a living and dining room, a full bathroom and a particularly spacious separate kitchen, with ample room for an everyday dining area. Its practical layout makes good use of every room. One of its main highlights is the northwest-facing terrace, which enjoys open views towards the Sierra de Mijas mountains. A pleasant outdoor space to unwind and take in the scenery. The apartment is in a central, established neighbourhood of Fuengirola, surrounded by supermarkets, shops, schools, banks, a market, restaurants and everyday amenities. A location where much of daily life can be enjoyed on foot. The property is in functional condition and offers the opportunity to update it gradually, creating a personal home tailored to the needs of its new owners. There is also the option to purchase a parking space for □20,000, located on the same street, in the building directly opposite the apartment.

Расположение
- ✔ Город
- ✔ Коммерческая зона
- ✔ Рядом с магазинами
- ✔ Рядом с морем
- ✔ Близко к школам

ОРИЕНТАЦИЯ
- ✔ Северная Лицом
- ✔ Северо-Запад Ориентация

Состояние
- ✔ Нужен ремонт

Климат-контроль
- ✔ Кондиционер
- ✔ Кондиционер холодного воздуха
- ✔ Кондиционер горячего воздуха

ВИД
- ✔ Вид на горы

Особенности
- ✔ Крытая терраса
- ✔ Лифт
- ✔ Встроенные шкафы
- ✔ Рядом с транспортом
- ✔ Приватная терраса
- ✔ Спутниковое телевидение
- ✔ Мраморные полы
- ✔ Возле церкви
- ✔ Оптическое волокно

Мебель
- ✔ Дополнительный Мебель

Кухня
- ✔ Полностью оборудованная кухня

меры безопасности
- ✔ Домофон

Коммунальные услуги
- ✔ Электричество
- ✔ Питьевая вода
- ✔ Телефон

Категория
- ✔ Описанная за долги недвижимость
- ✔ Перепродажа