

**Продажа - Коммерческая - Coín**  
**1.900.000€**

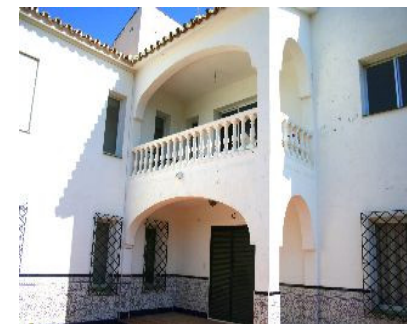

**Ref.-ID: R2322323**

**Coín**

**Коммерческая**



**6**



**2**



**893 m2**



**75000 m2**

EQUESTRIAN Centre . Loads of POTENTIAL . Excellent communication links . Close to the popular town of Coín . Close to many TAPAS Bars . Walking distance to local bar-restaurant . EXPERIENCE THE CULTURE AND LIFESTYLE of the Guadalhorce Valley Exclusive equestrian property with excellent communication links. Located only a few minutes from the centre of Coín and 30 minutes from Malaga and Marbella. The plot of 70,000m<sup>2</sup> is fully fenced, the house has its own well and water deposit. Picadero 600m<sup>2</sup> warehouse Large house of 300m<sup>2</sup> Workshop 300m<sup>2</sup> Stabling for 10 horses The house does require renovating but it would make a perfect equestrian centre or rural hotel. 30 minutes drive to Marbella 35 minutes to Malaga Airport

**Расположение**

✓ Загородный

**Состояние**

✓ Среднее

**ВИД**

- ✓ Горы
- ✓ Сельская местность

**Особенности**

- ✓ Крытая терраса
- ✓ Встроенные шкафы
- ✓ Апартаменты для гостей
- ✓ Доступ для инвалидов
- ✓ Барбекю

**Мебель**

✓ Без мебели

**Кухня**

✓ Частично оборудованная

**Сад**

✓ Приватный

**Парковка**

✓ Приватная

**Категория**

✓ Перепродажа