www.arbatestates.com
+34 606 84 36 45
+34 602 51 80 97
info@arbatestates.com

Long Term Rental - House - Marbella

15.000€ / Month

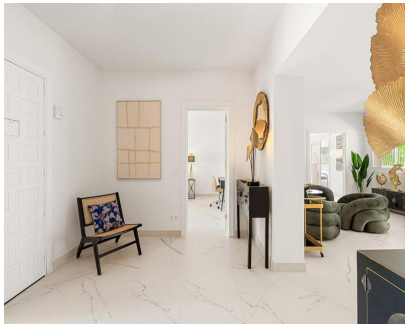

Ref.-ID: R5489197 **Marbella** **House**

7 **8** **450 m2**

Available from 6th of October Mid - term Or short term until May/June. Andalusian Style Renovated Villa in Marbella with stunning sea views 7 bedrooms 8 bathrooms Spacious and Modern kitchen Private pool Huge Garden Modern and Luxury Garaje for 3 cars . 12 min. walk to Marbella Old Town, Promenade and Puerto Deportivo Quiet and safe area (Great Location) Great location in Marbella ,only 10min from Sawns school 15k per Month (open to razonable offers) 5k per week, Perfect for big families

Setting
- ✔ Beachside
- ✔ Close To Golf
- ✔ Close To Port
- ✔ Close To Shops
- ✔ Close To Sea
- ✔ Close To Town
- ✔ Close To Schools
- ✔ Close To Forest
- ✔ Close To Marina

Orientation
- ✔ East Facing
- ✔ South Facing

Condition
- ✔ Excellent Condition
- ✔ Good Condition
- ✔ Recently Renovated

Pool
- ✔ Private Pool

Climate Control
- ✔ Air Conditioning
- ✔ Hot A/C
- ✔ Cold A/C
- ✔ Central Heating

Views
- ✔ Sea Views
- ✔ Beach Views
- ✔ Garden Views
- ✔ Pool Views

Features
- ✔ Covered Terrace
- ✔ Near Transport
- ✔ Private Terrace
- ✔ WiFi
- ✔ Guest Apartment
- ✔ Near Church

Furniture
- ✔ Fully Furnished

Kitchen
- ✔ Fully Fitted Kitchen

Garden
- ✔ Private Garden

Security
- ✔ Safe

Parking
- ✔ Garage
- ✔ Covered Parking
- ✔ Private Parking

Utilities
- ✔ Electricity

Category
- ✔ Holiday Homes
- ✔ Luxury
- ✔ Resale