Sales - Apartment - Mijas Golf

299.000€

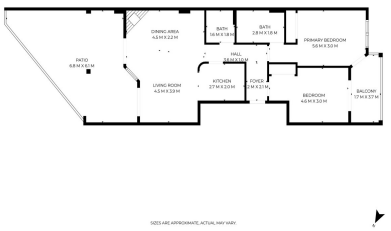









Ref.-ID: R5555446 **Mijas Golf** **Apartment**

Community: 1,920 EUR / year **Rubbish: 80 EUR / year** **2** **2** **91 m2**

This charming two-bedroom apartment is perfectly located on the front line of Mijas Golf, offering peaceful views and a relaxed lifestyle. The property features two spacious bedrooms with excellent built-in storage. The master bedroom includes an en-suite bathroom and direct access to a private terrace, while the second bedroom also has its own access to the terrace — ideal for enjoying the beautiful outdoor space from both rooms. The bright and inviting living room is connected to a cosy, well-equipped kitchen and features a charming fireplace that adds warmth and character. From the living room, sliding doors lead out to a generous terrace with stunning views of the golf course and direct access to the well-maintained community areas. The complex offers three communal swimming pools surrounded by lush gardens, perfect for enjoying the sunny Costa del Sol climate. The property also includes a private underground parking space and a storage room, providing both comfort and convenience. A lovely home in a peaceful and prestigious location.

Setting
- ✔ Close To Golf
- ✔ Close To Schools

Pool
- ✔ Communal Pool
- ✔ Private Pool

Climate Control
- ✔ Air Conditioning
- ✔ Central Heating
- ✔ Fireplace

Views
- ✔ Mountain Views
- ✔ Golf Views
- ✔ Country Views
- ✔ Garden Views

Features
- ✔ Covered Terrace
- ✔ Lift
- ✔ Fitted Wardrobes
- ✔ Near Transport
- ✔ Private Terrace
- ✔ Storage Room
- ✔ Fiber Optic

Furniture
- ✔ Fully Furnished