# Sales - House - Los Pacos

## 795.000€


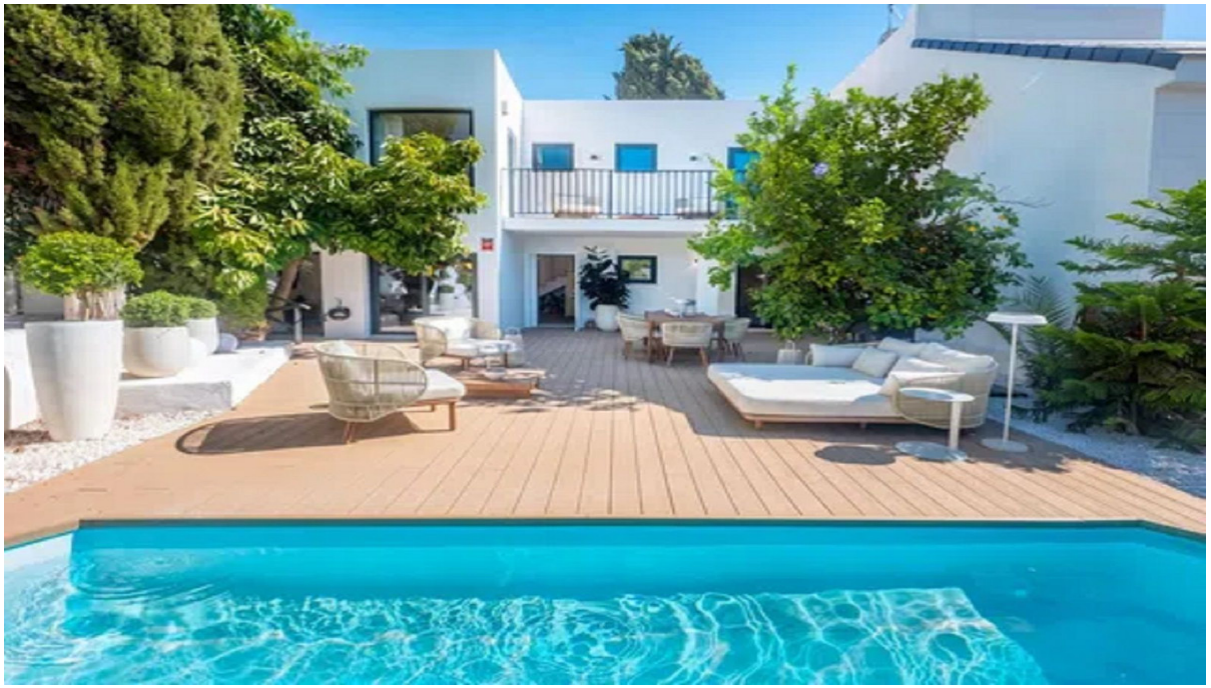


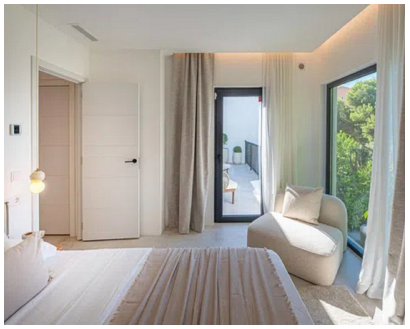

**Ref.-ID: R5505904** **Los Pacos** **House**

**4** **3** **168 m2**

Semi-Detached House, Los Pacos Fuengirola, Costa del Sol. 4 Bedrooms, 3 Bathrooms, Built 168 m². Video Setting : Village. Condition : Excellent, Recently Refurbished. Pool : Private. Climate Control : Air Conditioning. Features : Fitted Wardrobes, Near Transport, Double Glazing. Furniture : Fully Furnished. Kitchen : Fully Fitted. Garden : Private. Category : Investment, Reduced.

**Setting**
- ✔ Village

**Condition**
- ✔ Excellent Condition
- ✔ Recently Refurbished

**Pool**
- ✔ Private Pool

**Climate Control**
- ✔ Air Conditioning

**Features**
- ✔ Fitted Wardrobes
- ✔ Near Transport
- ✔ Double Glazing

**Furniture**
- ✔ Fully Furnished

**Kitchen**
- ✔ Fully Fitted Kitchen

**Garden**
- ✔ Private Garden

**Category**
- ✔ Investment
- ✔ Reduced